

DATA ACCUMULATION PLAN
SECTION OF
MID-STATE WASTE PROCESSING FACILITY
MSW TIPPING & STORAGE AREA FLOOR
MAXIM ROAD
HARTFORD, CONNECTICUT
PREPARED FOR
CONNECTICUT RESOURCES RECOVERY AUTHORITY

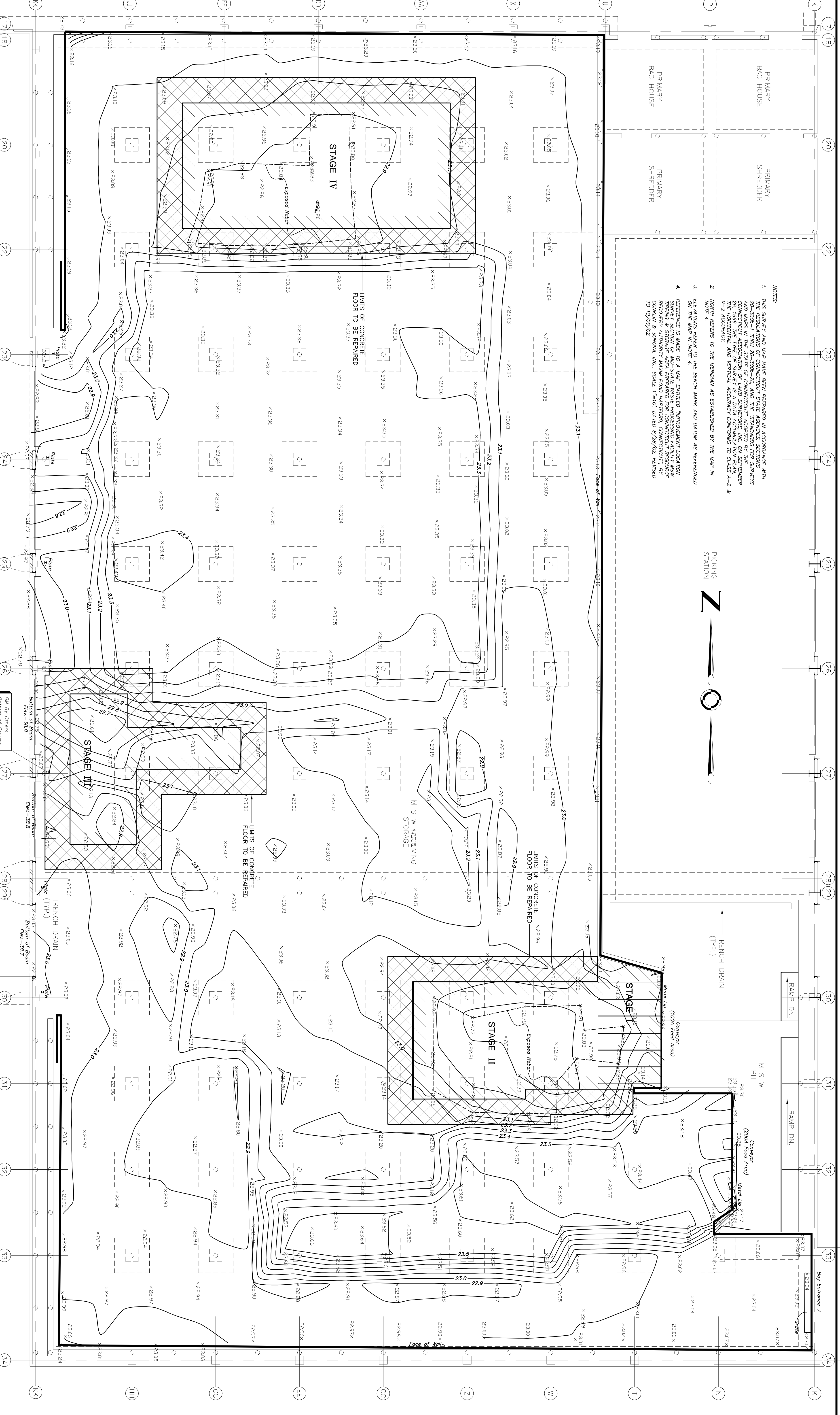

- NOTES:
1. THIS SURVEY AND MAP HAVE BEEN PREPARED IN ACCORDANCE WITH THE STANDARDS FOR SURVEYING AND MAPPING IN THE STATE OF CONNECTICUT, AS ADOPTED BY THE CONNECTICUT ASSOCIATION OF LAND SURVEYORS, INC. ON SEPTEMBER 15, 1998. THE HORIZONTAL AND VERTICAL ACCURACY CONFORMS TO CLASS A-2 & V-2 ACCURACY.
 2. NORTH REFERS TO THE MERIDIAN AS ESTABLISHED BY THE MAP IN NOTE 4.
 3. ELEVATIONS REFER TO THE BENCH MARK AND DATUM AS REFERENCED ON THE MAP IN NOTE 4.
 4. REFERENCE IS MADE TO A MAP ENTITLED "IMPROVEMENT LOCATION SURVEY SECTION OF MID-STATE WASTE PROCESSING FACILITY MSW TIPPING & STORAGE AREA PREPARED FOR CONNECTICUT RESOURCES RECOVERY AUTHORITY MAXIM ROAD HARTFORD, CONNECTICUT", BY MICHAEL G. WILKES, INC., SCALE 1"=10', DATED 07/29/02, REVISION TO 10/09/02.

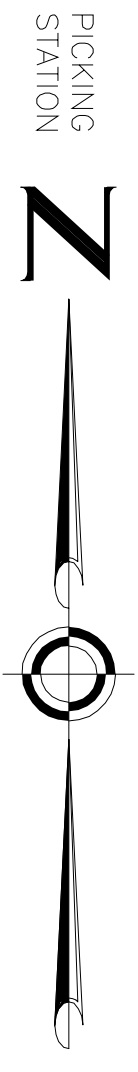

NOTE: REPLACED WITH DRAWING NOS S-003 AND S-004.

TO MY KNOWLEDGE AND BELIEF THIS MAP IS SUBSTANTIALLY CORRECT AS NOTED HEREON

MICHAEL G. WILKES, L.S.
LICENSE NO. 14206

DATE AND VALID COPIES OF THIS MAP OR PLAN MUST BEAR THE ORIGINAL SIGNATURE AND EMBOSSED SEAL OF THE ABOVE NAMED LAND SURVEYOR. UNAUTHORIZED REPRODUCTION OR ALTERATION IS FORBIDDEN.

Embossed seal

URS

Scale: 1" = 10'
DATE: MAY 2007

Field Book #	0070123
Survey	SURVEY
Drawn by	EL
Checked by	EL
Project #	36935827A.0001
Map File #	1152-28A

Surveying and Mapping by
URS Corporation AES
500 Enterprise Drive, Suite 3B
Rocky Hill, Connecticut 06067-4002
Tel: (860) 514-2000

S-002