

LEGEND

- 20' --- EXISTING 2' CONTOUR
- 10' --- EXISTING 10' CONTOUR
- 32.3x4.5 EXISTING SPOT ELEVATION
- X-X- EXISTING FENCE
- - - - EXISTING DIRT OR GRAVEL ROAD
- ===== EXISTING ROAD
- ===== EXISTING RAILROAD TRACKS
- ==== 18" RCP EXISTING STORM DRAIN PIPE
- PROPERTY LINE
- - - - EASEMENT LINE
- 300 --- PROPOSED 2' CONTOUR
- 300 --- PROPOSED 10' CONTOUR

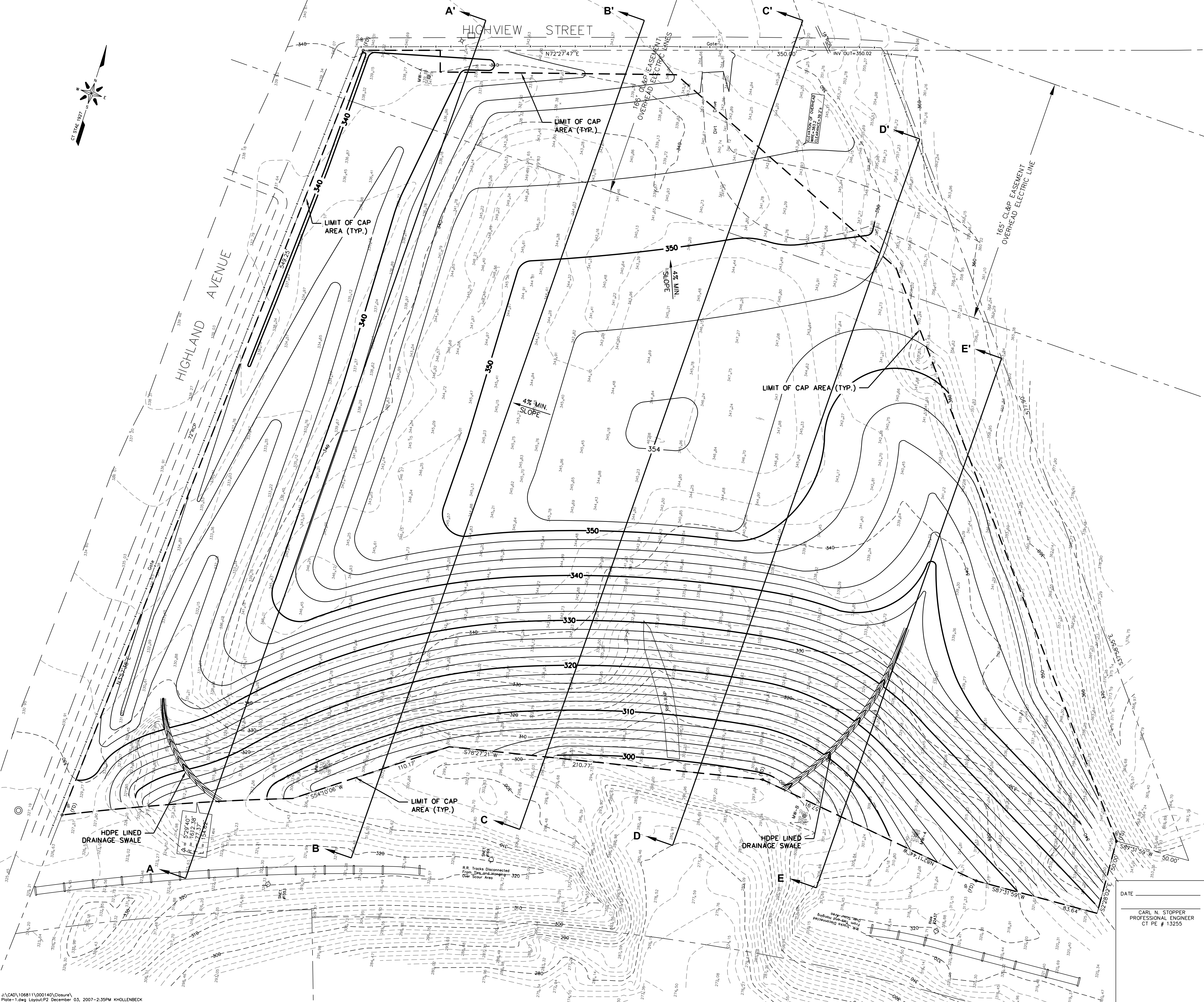

SOURCE:
 BASE MAP FROM TOPOGRAPHIC SURVEY TITLED "TOPOGRAPHIC SURVEY, WATERBURY LANDFILL, HIGHLAND AVENUE & HIGHLAND STREET, WATERBURY, CONNECTICUT, PREPARED FOR CONNECTICUT RESOURCE RECOVERY AUTHORITY", DRAWING NUMBER: 26-350TP, SCALE: 1"=20', DATED: 12-20-06, BY MARTINEZ, COUCH & ASSOCIATES, LLC.

- NOTES:**
- 1) PROPERTY BOUNDARY IS APPROXIMATE AS NOTED ON ABOVE REFERENCED TOPOGRAPHIC SURVEY.
 - 2) LOCATION OF PROPERTY WITHIN THE CONNECTICUT STATE PLANE NAD 1927 IS APPROXIMATE AND SHOULD NOT BE CONSIDERED ACCURATE.

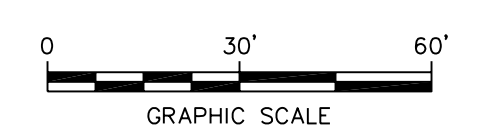

NO.	REVISIONS	DATE	APPROVAL
CONNECTICUT RESOURCE RECOVERY AUTHORITY WATERBURY LANDFILL HIGHLAND AVENUE & HIGHLAND STREET WATERBURY, CONNECTICUT			
PROPOSED GRADING PLAN FINAL CAP SURFACE		 21 Griffin Road North Windsor, CT 06095 (860) 298-9892	
P-2		DESIGN: MB 10/15/07 DRAWN: KDH 10/15/07 CHECKED: CNS 10/15/07 SCALE: 1"=30' PROJECT: 106811-000140-000000 DRAWING	

DATE: _____
 CARL N. STOPPER
 PROFESSIONAL ENGINEER
 CT PE # 13255