

PLAN

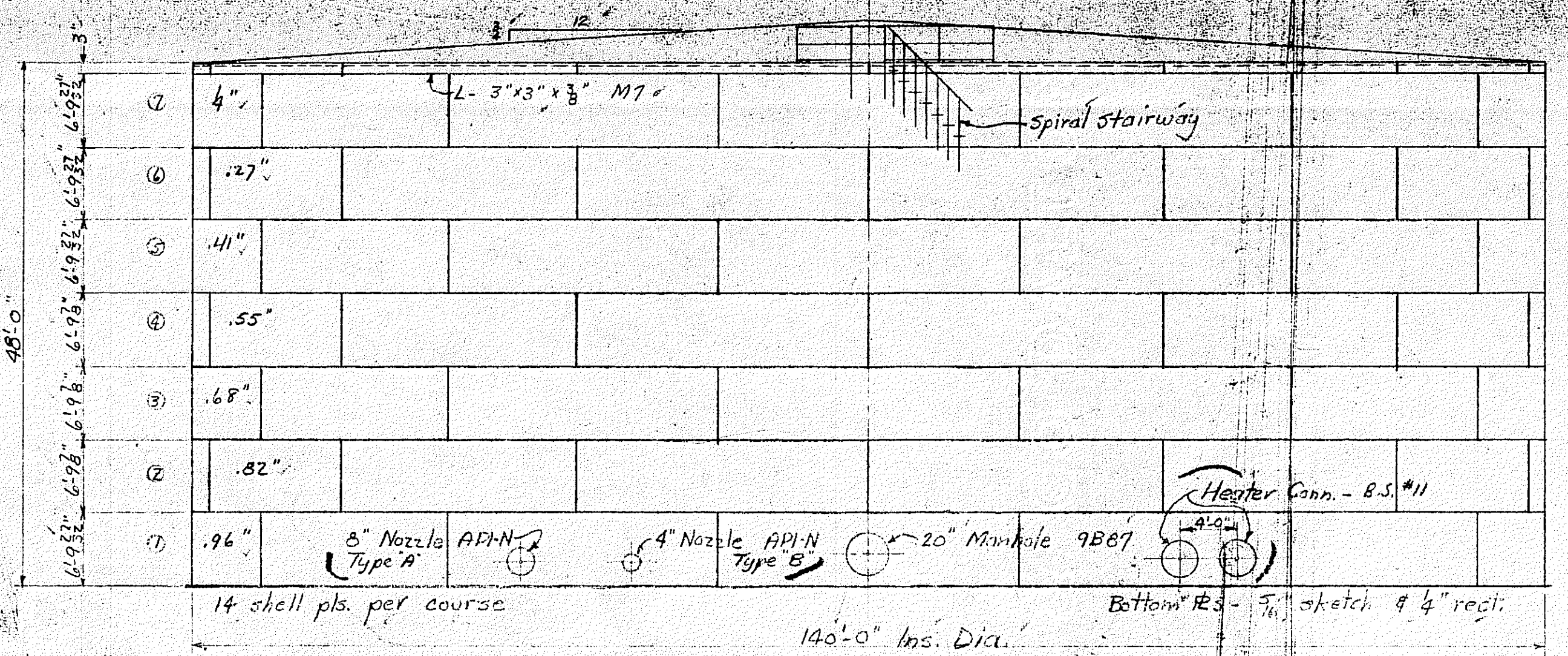

ELEVATION

GENERAL NOTES

All welded construction. Welding to be done as detailed.
 Foundations - by others.
 Erection - by C.B. & I. Co.
 Inspection - shop - no field - yes.
 Paint - shop - none field - none.
 Fittings to be field located, to suit customer.

| FITTINGS BY C.B. & I. Co. | |
|---------------------------|--|
| No. | Description |
| 1 | 20" Shell Manhole |
| 1 | 20" Roof Manhole |
| 1 | 8" Shell Nozzle |
| 1 | 4" Shell Nozzle |
| 1 | 8" Gauge Hatch |
| 3 | 10" Mushroom Vent |
| 1 | Spiral Stairway, with platform & roof handrail |

| LIST OF DRAWINGS | |
|------------------|--|
| No. | Description |
| 1 | General Plan |
| 2 | Bottom |
| 3 | Roof |
| B.S. #1 | Shell |
| 144WEBX | Columns (x=change length) |
| 144EBX | Girders & Rafter (x=see B.S. #2) |
| B.S. #2 | Outer Rafter & Rafter Clip |
| 9B10 | Mushroom Vent |
| 9B25 | Gauge Hatch |
| 9B39 | Roof Manhole |
| 9B87 | Shell Manhole |
| API-N | Shell Nozzles |
| 40AWS | Spiral Stairway, Platform, & Roof Handrail |
| B.S. #11 | Heater Canopy & 4" DERMOFF EXTENSION |

D-81
 16407-29008 Sh 39
 Details and material for one tank - one roof.

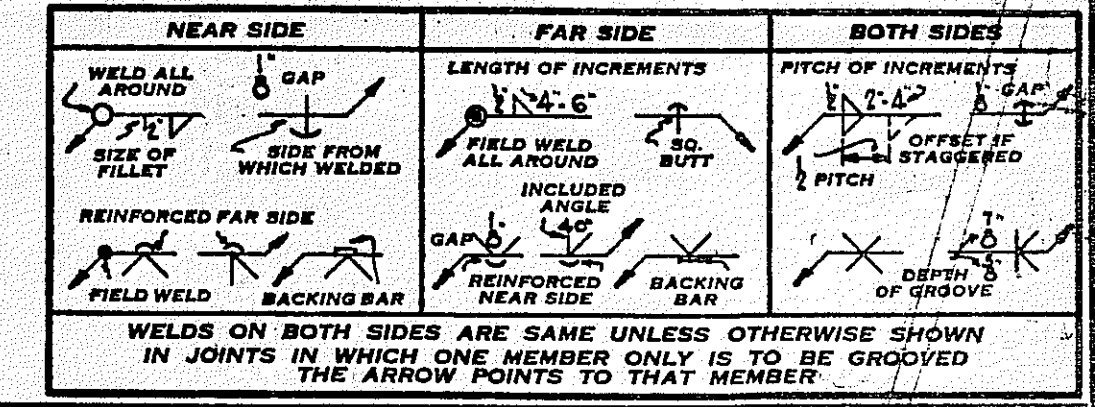

| | | | |
|-----------------------|------------|--|----------------------|
| PURCHASER'S ORDER NO. | | PURCHASER'S REQ'N. NO. | |
| CHICAGO | GREENVILLE | | |
| BIRMINGHAM | FORT ERIE | | |
| PRINTS SENT TO: | | | |
| REVISIONS | | CHICAGO BRIDGE & IRON COMPANY | |
| No. | DATE | BY | REMARKS |
| 1 | 5-3-45 | PMS | LIST ENGRS Note Type |
| | | CHICAGO, ILL. - GREENVILLE, PA. - BIRMINGHAM, ALA. | |
| | | GENERAL PLAN | |
| | | OIL TANK - 140'-0" x 45'-0" HIGH | |
| | | THE HARTFORD ELECTRIC LIGHT CO. | |
| | | HARTFORD, CONN. | |
| | | DRAWN BY PMS DATE 2-7-45 CONTRACT NO. | |
| | | TRACED BY | |
| | | CHECKED BY | |
| | | SHEET 1 OF 5 | |