

Vicinity Map  
1"=1000'±

N/F  
Vincent B. LoRusso, Sr., et al

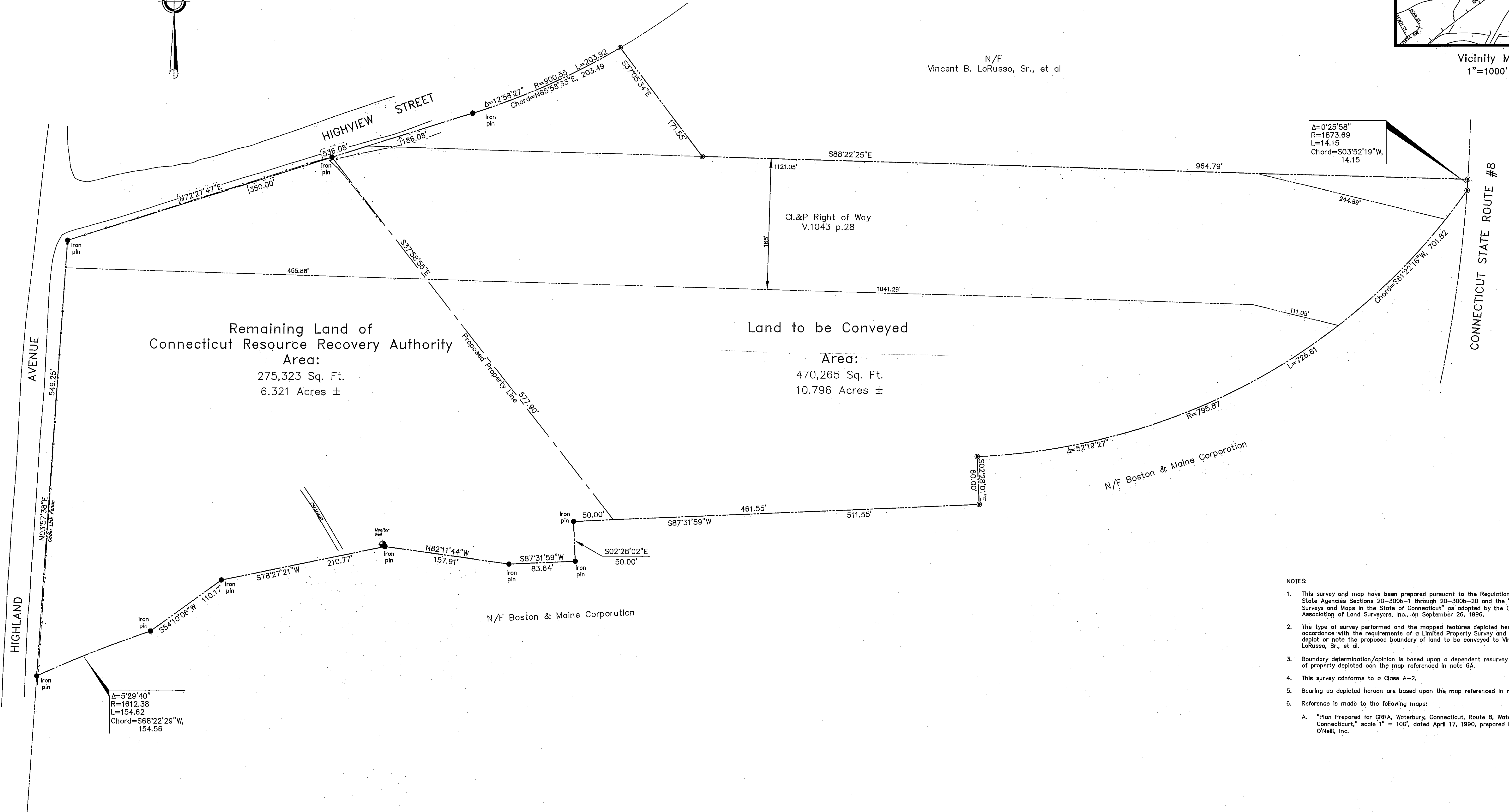

Δ=0°25'58"  
R=1873.69  
L=14.15  
Chord=S03°52'19"W,  
14.15

Δ=5°29'40"  
R=1612.38  
L=154.62  
Chord=S68°22'29"W,  
154.56

- NOTES:
- This survey and map have been prepared pursuant to the Regulations of Connecticut State Agencies Sections 20-300b-1 through 20-300b-20 and the "Standards for Surveys and Maps in the State of Connecticut" as adopted by the Connecticut Association of Land Surveyors, Inc., on September 26, 1996.
  - The type of survey performed and the mapped features depicted herein are in accordance with the requirements of a Limited Property Survey and is intended to depict or note the proposed boundary of land to be conveyed to Vincent B. LoRusso, Sr., et al.
  - Boundary determination/opinion is based upon a dependent reurvey of a portion of property depicted on the map referenced in note 6A.
  - This survey conforms to a Class A-2.
  - Bearing as depicted herein are based upon the map referenced in note 6A.
  - Reference is made to the following maps:
    - "Plan Prepared for CRRA, Waterbury, Connecticut, Route 8, Waterbury, Connecticut," scale 1" = 100', dated April 17, 1990, prepared by Fuss & O'Neill, Inc.

TO MY KNOWLEDGE AND BELIEF THIS MAP IS SUBSTANTIALLY CORRECT AS NOTED HEREON.

TODD A. ANDREWS CT. L.S. #70,001

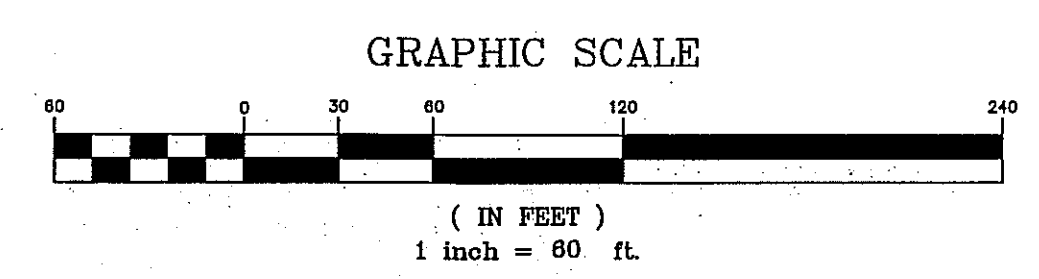

**CONKLIN & SOROKA, INC.**  
1484 HIGHLAND AVENUE CHESHIRE, CONNECTICUT 06410  
TELEPHONE (203) 272-1135 FAX (203) 272-0316  
www.conklinandsoroka.com

CONSULTING ENGINEERS LAND SURVEYORS LAND PLANNERS

NO.	DATE	DESCRIPTION	BY

Limited Property Survey  
Land of  
**Connecticut Resource Recovery Authority**  
Highland Avenue & Highview Street Waterbury, Connecticut

DATE 6/07/07	FIELD BD	DRN. TA	FB. NO.	DISK NO.	PROJ. NO. 98-0280
SCALE 1"=40'	COMPS TA	CKD. CC	JOB NO.	SHEET 1 of 1	