

ZONE	REV.	DATE	INITIALS	REVISION DESCRIPTION
ALL	D	1-9-66	CF	APPROXIMATE WEIGHT 680
ALL	C	12-1-66	DA	1. SHREDDER HOUSING 59,920
ALL	B	11-21-66	DA	2. HOPPER 6,175
ALL	A	7-19-66	DA	3. EXPLOSION VENT AND STACK 17,725 LBS.
ALL	E	2-27-66	CF	TOTAL 90,355 LBS.
ALL	F	3-17-66	DA	3. EXPLOSION VENT AND STACK 17,725 LBS.
ALL	G	5-14-66	DA	3. EXPLOSION VENT AND STACK 17,725 LBS.
ALL	H	11-21-66	DA	3. EXPLOSION VENT AND STACK 17,725 LBS.
ALL	I	11-21-66	DA	3. EXPLOSION VENT AND STACK 17,725 LBS.
ALL	J	11-21-66	DA	3. EXPLOSION VENT AND STACK 17,725 LBS.
ALL	K	11-21-66	DA	3. EXPLOSION VENT AND STACK 17,725 LBS.
ALL	L	11-21-66	DA	3. EXPLOSION VENT AND STACK 17,725 LBS.
ALL	M	11-21-66	DA	3. EXPLOSION VENT AND STACK 17,725 LBS.
ALL	N	11-21-66	DA	3. EXPLOSION VENT AND STACK 17,725 LBS.
ALL	O	11-21-66	DA	3. EXPLOSION VENT AND STACK 17,725 LBS.
ALL	P	11-21-66	DA	3. EXPLOSION VENT AND STACK 17,725 LBS.
ALL	Q	11-21-66	DA	3. EXPLOSION VENT AND STACK 17,725 LBS.
ALL	R	11-21-66	DA	3. EXPLOSION VENT AND STACK 17,725 LBS.
ALL	S	11-21-66	DA	3. EXPLOSION VENT AND STACK 17,725 LBS.
ALL	T	11-21-66	DA	3. EXPLOSION VENT AND STACK 17,725 LBS.
ALL	U	11-21-66	DA	3. EXPLOSION VENT AND STACK 17,725 LBS.
ALL	V	11-21-66	DA	3. EXPLOSION VENT AND STACK 17,725 LBS.
ALL	W	11-21-66	DA	3. EXPLOSION VENT AND STACK 17,725 LBS.
ALL	X	11-21-66	DA	3. EXPLOSION VENT AND STACK 17,725 LBS.
ALL	Y	11-21-66	DA	3. EXPLOSION VENT AND STACK 17,725 LBS.
ALL	Z	11-21-66	DA	3. EXPLOSION VENT AND STACK 17,725 LBS.

THIS DRAWING IS THE PROPERTY OF WILLIAMS PATENT CRUSHER AND PULVERIZER CO. AND MUST NOT BE REPRODUCED OR COPIED IN ANY MANNER WITHOUT OUR WRITTEN PERMISSION.

DRIVE INFORMATION

MILL MOTOR - 100HP, 900 RPM, 3 PHASE, 60 HERTZ, PROTECTED IN ENCLOSURE, 1.15 S.F., 3-5% SLIP, 250% BREAKDOWN TORQUE.

4160 MOTOR FRAME 3740 WEATHER PROTECTED 11 ENCLOSURE, 1.15 S.F.

SIEMENS-ALLIS MOTOR SUPPLIED BY WILLIAMS.

DRIVE COUPLING - DODGE PARA-FLEX COUPLING MODEL P250 X 16" SPACER COUPLING SUPPLIED BY WILLIAMS.

COUPLING GUARD - BY WILLIAMS

SERIAL NUMBER 18269 TO BE LEFT HAND DRIVE AS SHOWN

SERIAL NUMBER 18274 TO BE RIGHT HAND DRIVE - OPPOSITE AS SHOWN

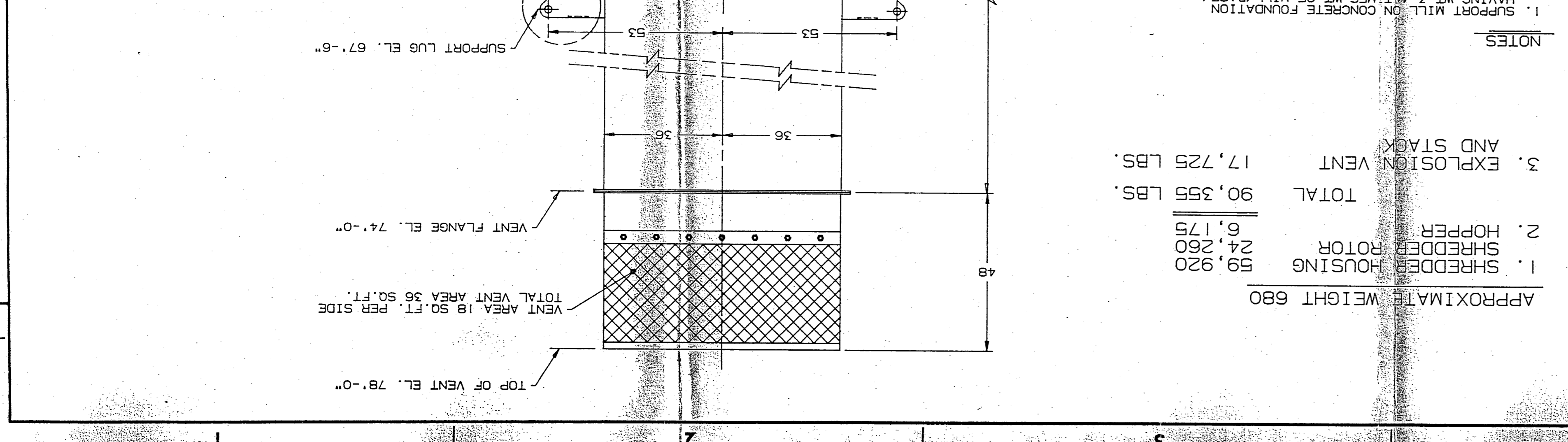
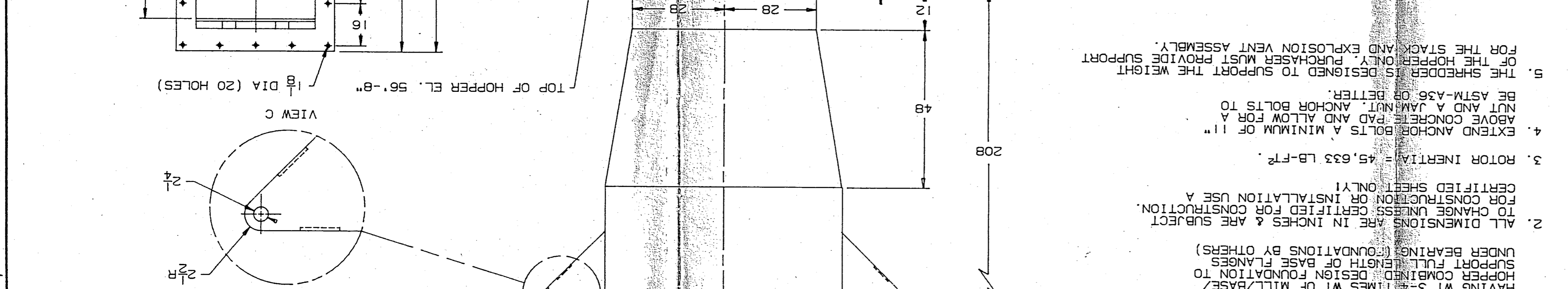
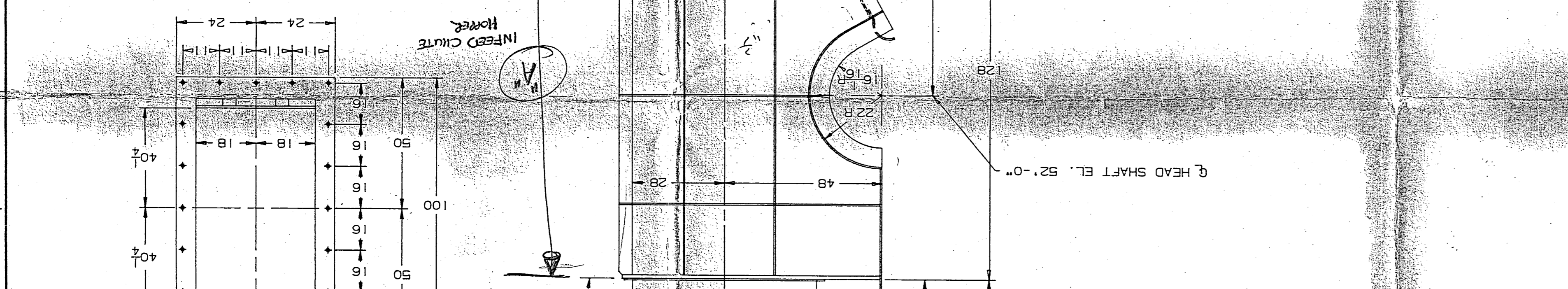
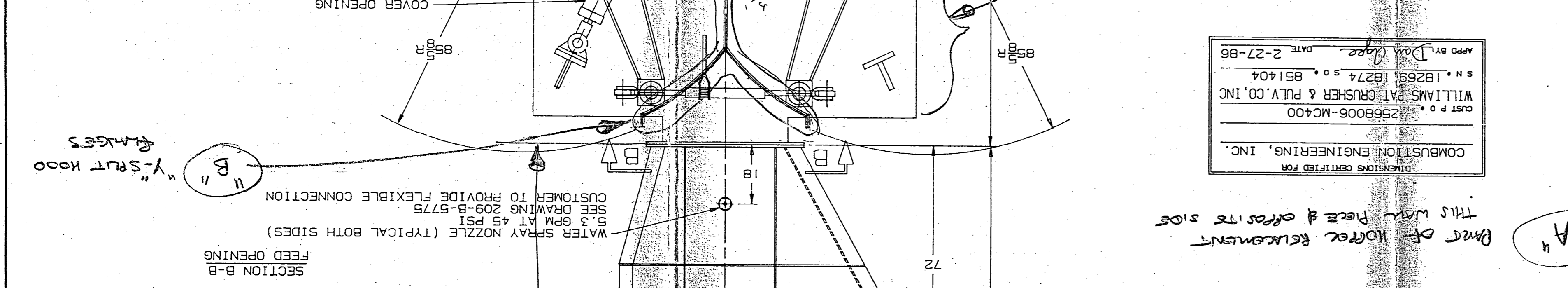
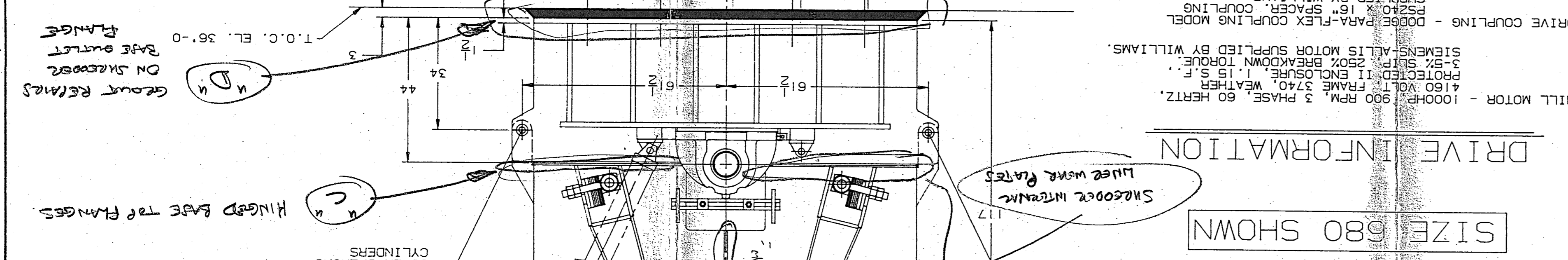

APPROXIMATE WEIGHT 680

1. SHREDDER HOUSING	59,920
2. HOPPER	6,175
TOTAL	90,355 LBS.
3. EXPLOSION VENT AND STACK	17,725 LBS.

- NOTES
- SUPPORT MILL ON CONCRETE FOUNDATION HAVING WT 2-4 TIMES DESIGN FOUNDATION TO SUPPORT FULL LENGTH OF BASE FLANGES UNDER BEARING (FOUNDATIONS BY OTHERS)
 - ALL DIMENSIONS ARE IN INCHES & ARE SUBJECT TO CHANGE UNLESS CERTIFIED FOR CONSTRUCTION FOR CONSTRUCTION OR INSTALLATION USE A CERTIFIED SHEET ONLY!
 - ROTOR INERTIA = 45,633 LB-FT².
 - EXTEND ANCHOR BOLTS A MINIMUM OF 11" ABOVE CONCRETE PAD AND ALLOW FOR A NOT AND A JAM-NUT ANCHOR BOLTS TO BE ASTM-A36 OR BETTER.
 - THE SHREDDER IS DESIGNED TO SUPPORT THE WEIGHT OF THE HOPPER ONLY. PURCHASER MUST PROVIDE SUPPORT FOR THE STACK AND EXPLOSION VENT ASSEMBLY.

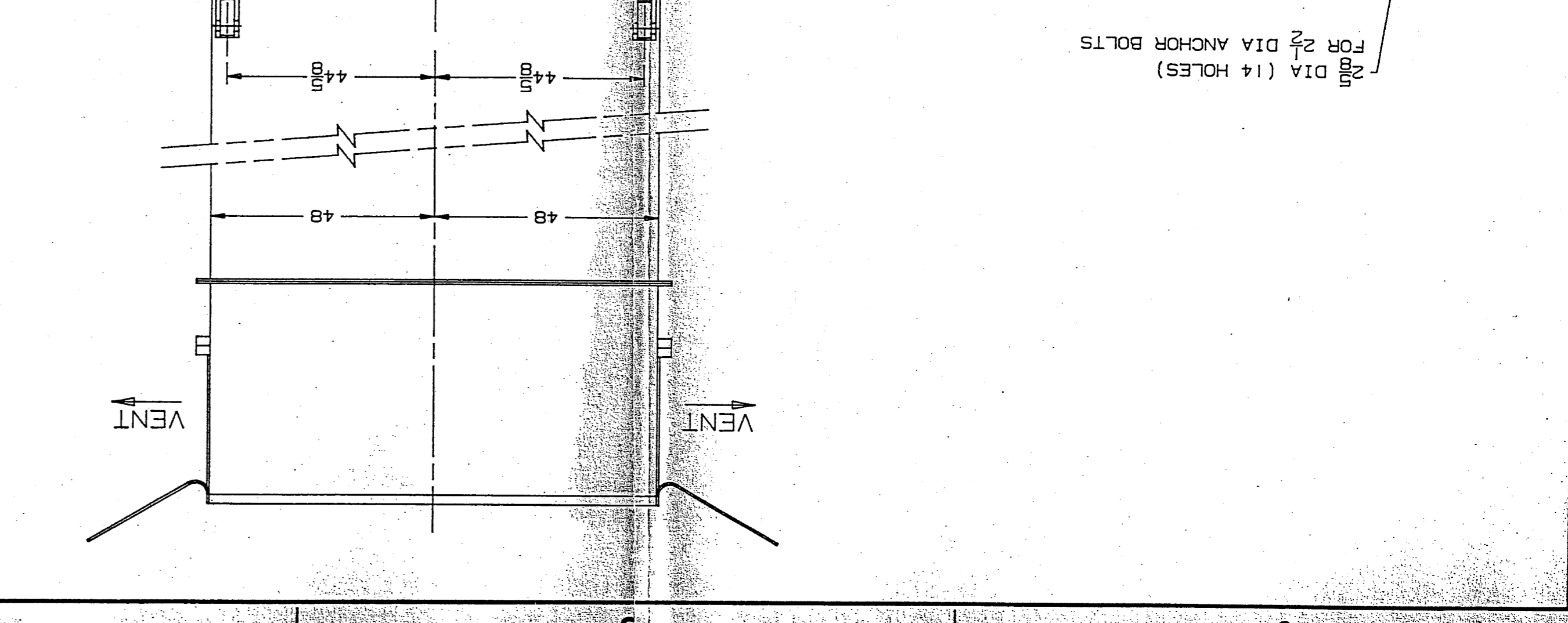
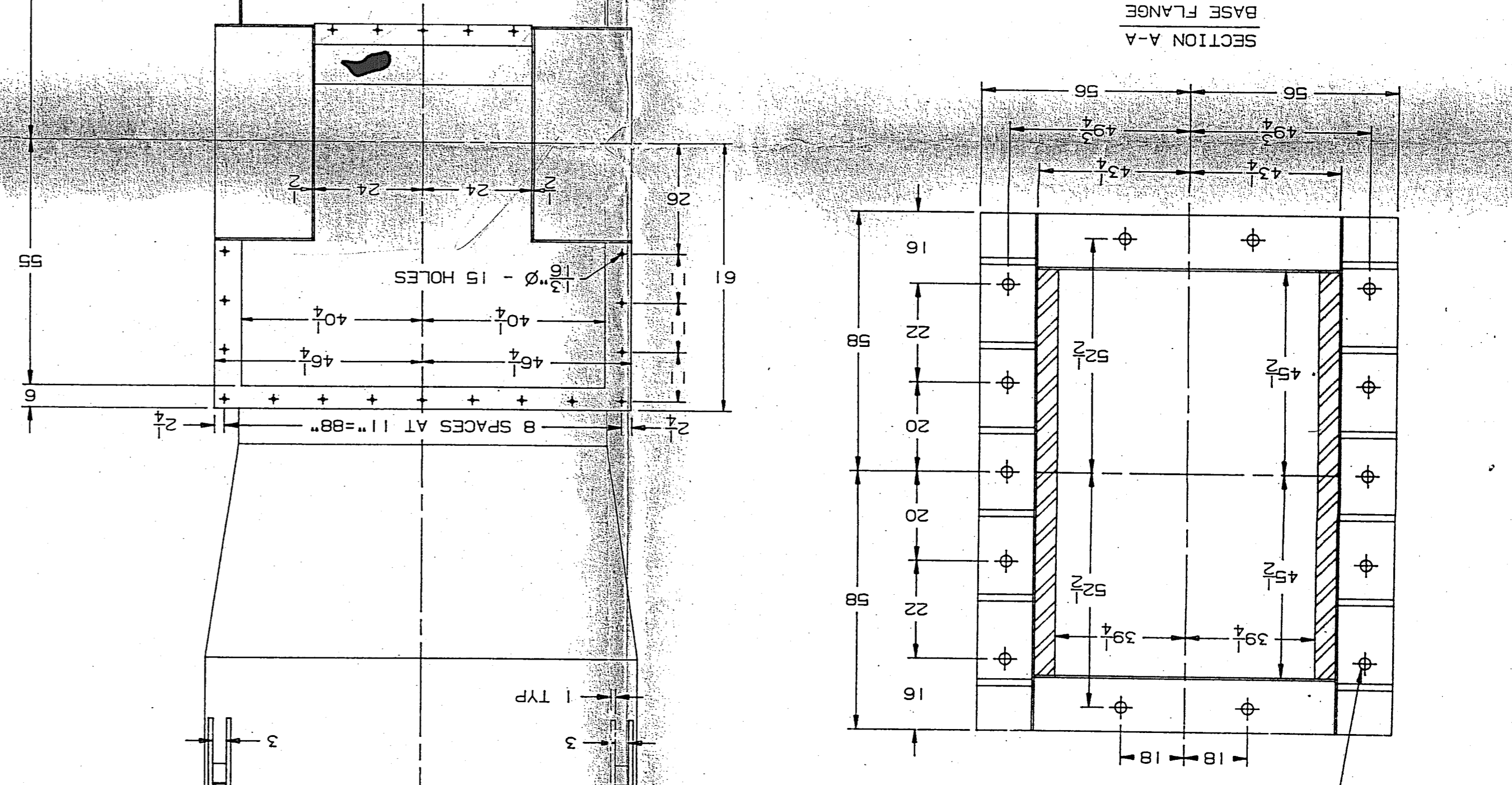
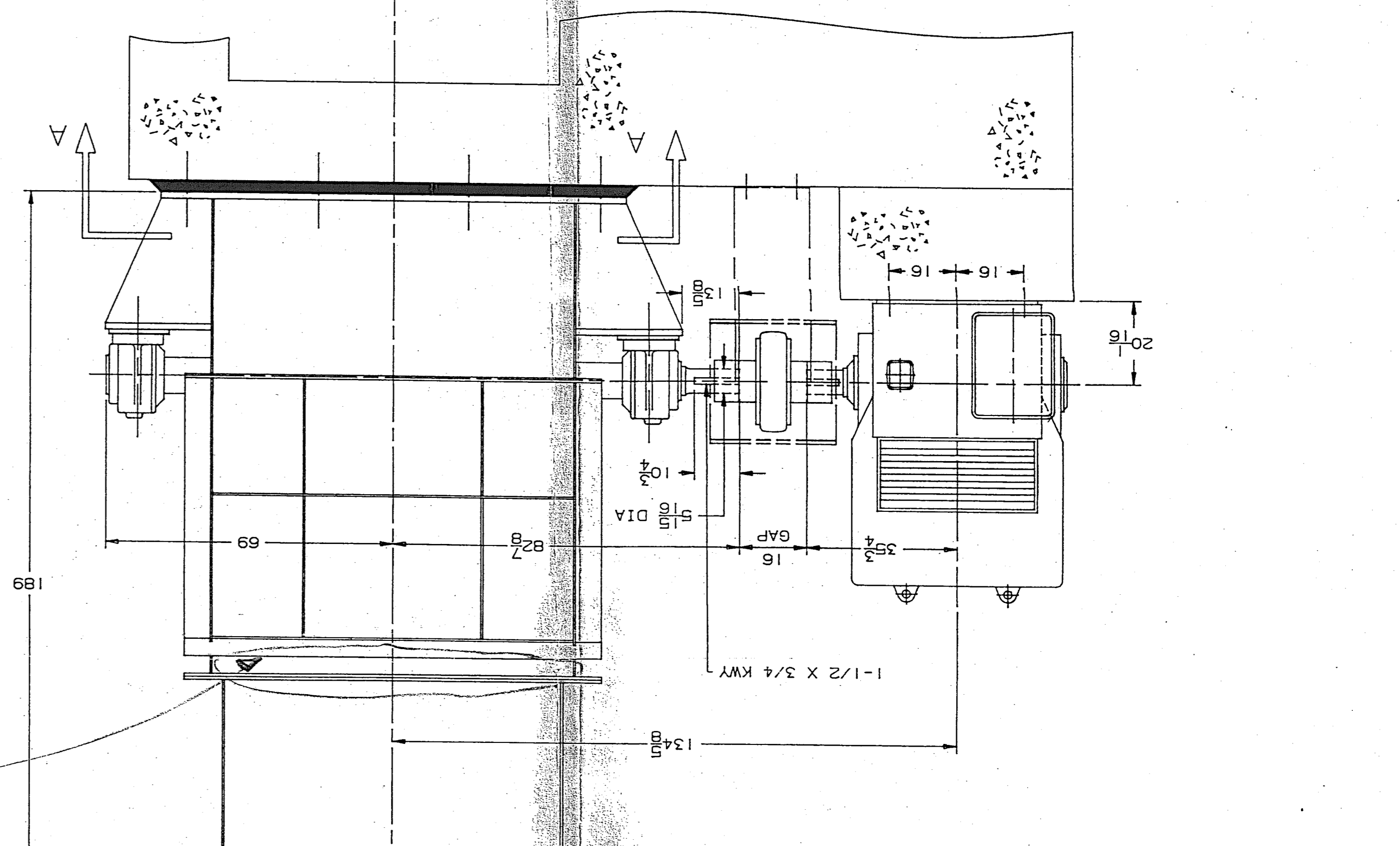

FOUNDATION DESIGN BY OTHERS